

NEUROIMAGE

VOLUME 29, NUMERO 1
JUIN 2014

NEURORADIOLOGY
MUHC-MNH

VOLUME 29, NUMBER 1
JUNE, 2014

DR. WILLIAM FEINDEL...

HOMMAGE À
BILL FEINDEL

The Neuro Surgeon

The Director

The Historian

The Man

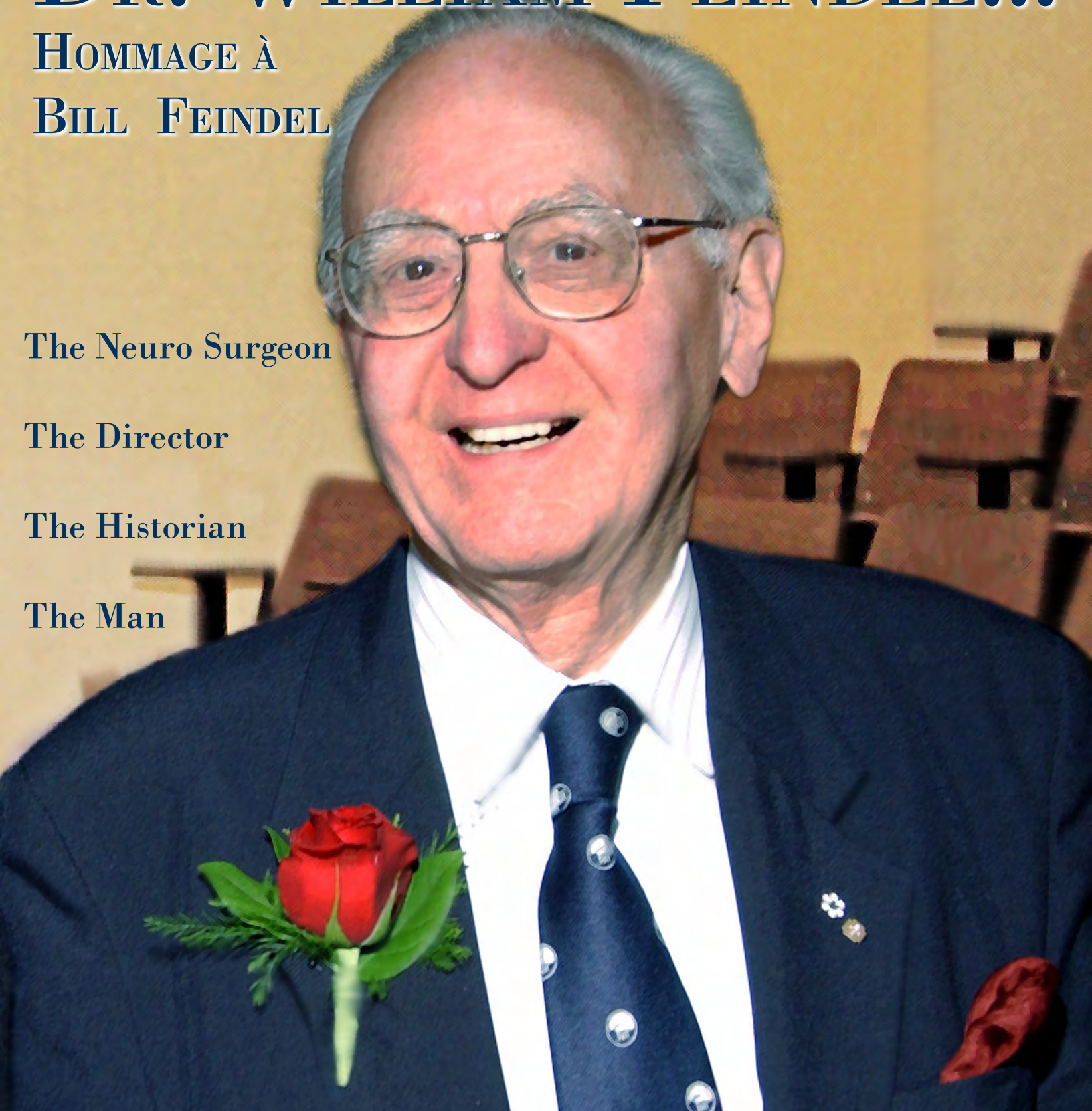



此致

Greetings
Cordialmente
 Alsalam alaykum

Herzliche Gruesse
Bäst Hälsningar
Saudações
Saluti affettuosi

Amicalement
O Genki De
Namaste
Respetos
 敬意

This special issue of NeuroImage is in memory of Dr. William Feindel whose dedication in all he undertook touched the lives of everyone he encountered, professionally as well as personally.

Conception: Jean Paul Acco.

Production: Neuro Media Services, Helmut Bernhard, Susan Kaupp and Marcus Arts.



Please keep in touch and visit Neuro Image's website neurostudyclub.mcgill.ca



THIS NEWSLETTER IS SPONSORED BY



**& The Department of Radiology
 MUHC / MNH**

Dr. Feindel and Colleagues



The Young Neurosurgeon

with Lucas Yammamoto and Charlie Hodge

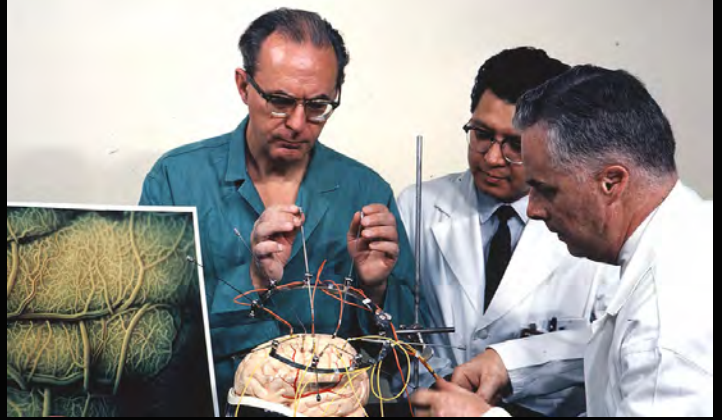

with Gilles Bertrand



with Lucas Yammamoto and Charlie Hodge



with Lucy Dalicandro

Shopping for the first EMI Scanner



with Fred Andermann and François Dubeau



THE NEUROSURGEON

DENIS MELANÇON

I have known William Feindel as a neurosurgeon from 1966-1972.

He was in charge of the 2nd service, Hank Garrettson was his associate.

He was involved mainly with cerebro-vascular malformations, promoting the use of the nuclear contour scan

He devised with Charlie Hodge the fluorescein test. He was very proud of that procedure, talking with emphasis of the famous red vein.

He was also quite interested in the surgery of temporal epilepsy.

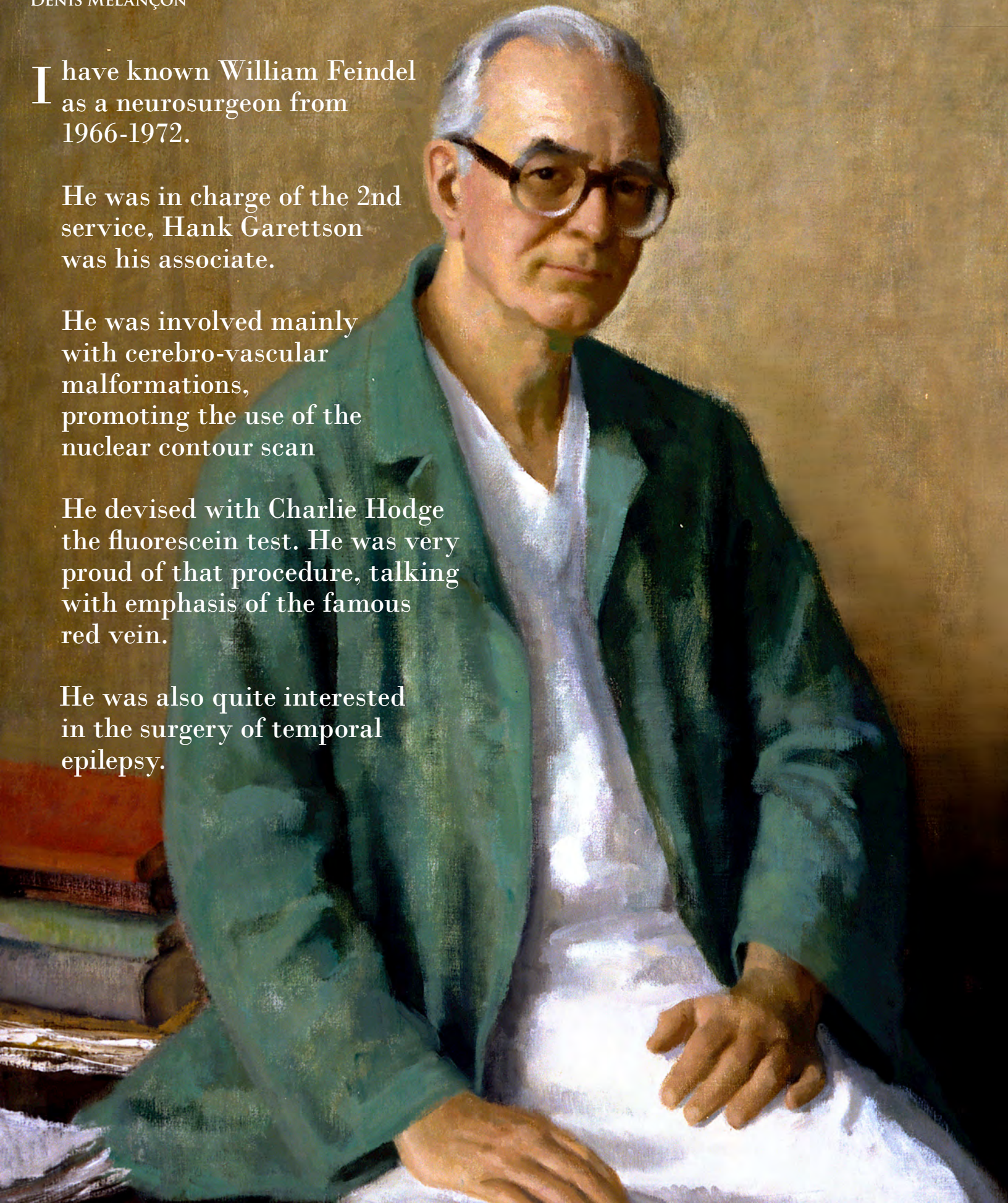



Neurophysiology Group 1952



Feindel

Hanberry

Penfield

Cone

Rasmussen

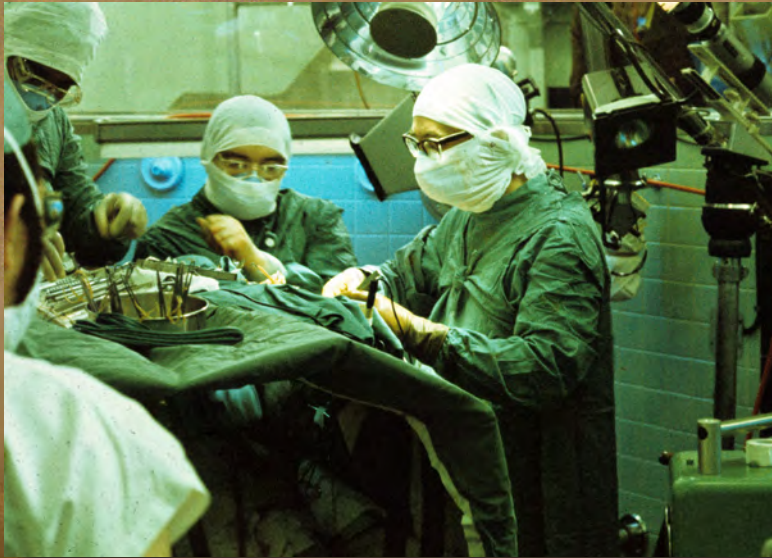

Theatre One - 1952



With a Young Patient



The Neuro's first CT patient returns 30 years later

THE DIRECTOR

DENIS MELANÇON



As Director from 1972 to 1984, Dr. Feindel was responsible for unprecedented growth and technological advancement at the Neuro

- The EMI 1005 Head scanner and EMI 5005 Body scanner.
 - The PET scanner.
 - The Penfield pavillon.
 - The Webster pavillon.
 - The MRI Philips Gyroscan.
 - The Brain Imaging Center.
- He was always determined to ensure that the Neuro was at the technological forefront



With Mayor Jean Drapeau



With Romeo Ethier



Four Directors

Richard
Murphy

William
Feindel

Theodore
Rasmussen

Donald
Baxter

THE HISTORIAN

DENIS MELANÇON

A leading historian in all matters
Aspects of Neurology and
Neurosurgery. Dr. Feindel was
a devout follower of the works of
Thomas Willis and a proponent of all
matters relating to the Neuro

A photograph of an elderly man with white hair and glasses, wearing a grey suit and a blue tie, leaning over and using a blue and black power tool on a stone wall. The wall has a square marker with the date '1933 AD' embossed on it. The background is a blurred stone wall.

1933
AD

Images of The Neuro

by William Feindel

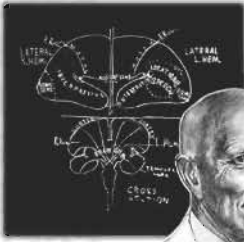

"The significance of the building lies in the thing which it houses. The building is only a shell. Within the shell should lie a living mollusc, a collective creature that is expected from time to time to cover itself by great price."
Walter Penfield



THE MAN

DENIS MELANÇON

Dedicated to his family.

Dedicated to Neurosurgery and his patients.

Dedicated to the Neuro.

Dedicated to science and research.

Dedicated to Medecine.

Dedicated to McGill. Honored by his country, O.C.

Dedicated to Life







Shine on, you brilliant diamond
You Healer,
You Leader,
You Seer,
You Scholar,
You Human,
Shine



Adapted from
Shine on you Crazy Diamond
by Pink Floyd